



Centraide
du Grand Montréal

WORKING WHILE POOR

IN GREATER
MONTREAL

40%

of people who live in **POVERTY**

WORK

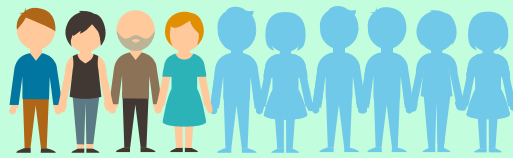

WHO ARE THE WORKING POOR?

They are people who have a job
but who remain in poverty because of a low income.

27%

of recent
immigrants

38%

of single parents
under the age of 30



55%



of the working poor have **CHILDREN**

Their average annual income

\$17,920
for a
family*



\$15,460
for an
individual



*Census family: couple (with or without children)
or single-parent family

They have problems
meeting their
**BASIC
NEEDS**



shelter



food



clothing

This is why Centraide supports
350 AGENCIES
that work with vulnerable people

#WeCentraide
to eradicate poverty.

PLEASE GIVE